FRINDEL OPTICS

# Safety Distance for Fiber Optic Cable Construction

# Safety Distance for Fiber Optic Cable Construction

**Fibre Reference Guidelines**

Single lashing (wrapping around another cable) for main fibre optic cable runs is adequate but double lashing is recommended at higher security locations (i.e. across a river, through an industrial yard) or

Contact Us

**RS PRO 2846500 CONN HEADER VERT 50POS 2.54MM**

RS PRO LC to LC Fibre Optic CableFrom the trusted RS PRO brand, this LC-to-LC fibre optic cable has a robust LSZH outer jacket suitable for more rugged applications. With a 9/125 fibre core and 125µm

Contact Us

**The FOA Reference For Fiber Optics -Outside Plant**

Where no physical barrier exists, no duct or cable shall be laid within a distance of 600mm (24 inches) measured horizontally, nor cross within a distance of 300mm

Contact Us

**Standard for Installing and Testing Fiber Optics**

Safety in fiber optic installations specifically includes avoiding exposure to light radiation carried in the fiber; disposal of fiber scraps produced in cable handling and termination; and safe handling of

Contact Us

**General Optical Fiber Cable Installation Considerations**

Some key considerations for installing optical fiber cable are highlighted below. Failure to follow these guidelines may result in damage or attenuation increases of the optical fiber or cable.

Contact Us

**InstallGuide**

This FOA Technical Bulletin describes recommended procedures for installing and testing cabling networks that use fiber optic cables and related components to carry signals for communications,

Contact Us

**Direct-Buried Installation of Fiber Optic Cable**

Personnel feeding cable into a feed-chute must make sure that they do not position themselves inside a cable loop. Hearing protection may be required by vehicle operators. Pre-ripping provides a safety

Contact Us

**Safe Fiber Optic Cable Installation Tips and Best Practices**

Follow these important safety steps for installing fiber optic cables to avoid damage, protect workers, and ensure a reliable and long-lasting network.

Contact Us

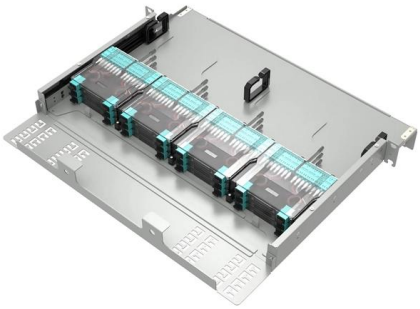

**The FOA Reference For Fiber Optics**

Power cables are always a safety hazard. Although premises cable is called "low voltage" and fiber optic cables are non-conductive, it runs in areas full of power

Contact Us

**Standard for Installing and Testing Fiber Optics**

Unless directed by the owner or other agency that unused cables are reserved for future use, remove abandoned optical fiber cable (cable that is not terminated at equipment other than a connector and

Contact Us

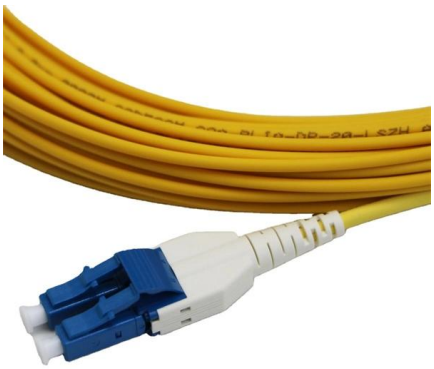

**NassauNationalCable 17 Meter 2 Fiber Opti-Core Optic Patch Cord**

This 17-meter-long patch cord features two fibers in a single cable, optimized for OS1/OS2 single-mode transmission, which is ideal for long-distance and high-speed data communication.

Contact Us

**Underground Fiber Optic Cable Installation:**

Explore the process and benefits of underground fiber optic cable installation. Learn how this infrastructure investment can elevate your internet

Contact Us

**AXIS TX1204 Single-Mode Fiber Optic Cable Kit Singapore , CCTV**

AXIS TX1204 single-mode fiber optic cable kit in Singapore for long-distance IP CCTV connectivity and secure high-speed enterprise surveillance networks.

Contact Us

**Direct-Buried Installation of Fiber Optic Cable**

Cable Precautions / Specifications CAUTION: Take care to avoid cable damage during handling and installation. Fiber optic cable is sensitive to excessive pulling, bending, and crushing forces. Any

Contact Us

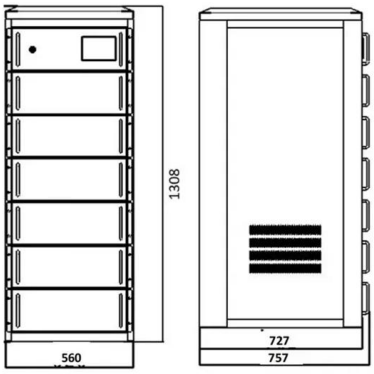

**Fiber Optic Cable Types: Comprehensive Guide**

Explore the different types of fiber optic cables and understand which type suits your specific needs for speed, distance, and durability.

Contact Us

**List of terrestrial fibre optic cable projects in Africa**

This is a list of terrestrial fibre optic cable projects in Africa. While submarine communications cables are used to connect countries and continents to the Internet, terrestrial fibre optic cables are used to

Contact Us

**AFL**

AFL is a leading provider of fiber optic solutions for broadband networks, data centers, energy infrastructure, and other applications. We offer a wide range of

Contact Us

**FIBER OPTIC CONSTRUCTION STANDARDS**

Fiber optic cable sequential numbers are required at each pole location and vault wall. Sequential numbers will identify conduit length, and slack left in vaults and at poles.

Contact Us

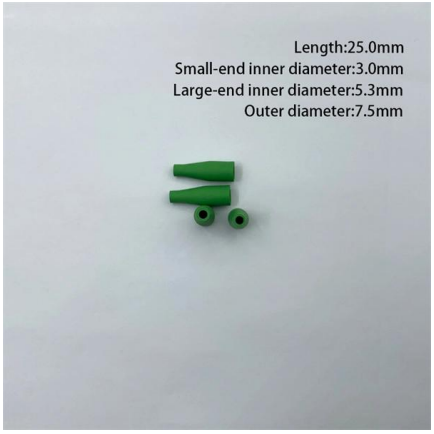


**10 Best Fiber Optic Manufacturers for 2026**

Discover the best fiber optic manufacturers globally, offering cutting-edge multimode and single mode fiber solutions. See who tops the list for quality

Contact Us

**Underground Installation of Optic Fiber Cable Placing**

Placing cables underground has the added benefits of reducing transmission losses, aiding planning consent and reduced risk of service supply loss through extreme weather. This practice covers the

Contact Us

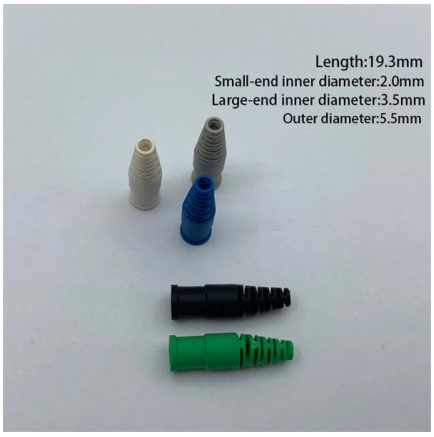


**The FOA Reference For Fiber Optics -Outside Plant**

The following items are key considerations in preparation for installing the fiber optic cable when the construction is ready for cable placement. Optical fiber cable

Contact Us

**Optical Fiber Cable Installation Guideline**

In order to effectively pull cable without damaging the fiber, it is necessary to identify the strength material and fiber location within the cable. Then, use the method of attachment that pulls most

Contact Us

**Safety In Fiber Optic Construction**

Although premises cable is called "low voltage" and fiber optic cables are non-conductive, it runs in areas full of power cables that can be a shock hazard. Not all premises power cables will be properly

Contact Us

**5 Vital Safety Rules for Fiber Optic Cables**

Here are 5 vital rules for staying safe when you're working on fiber optic cables. 1. Know the standards that apply to your work.

Contact Us

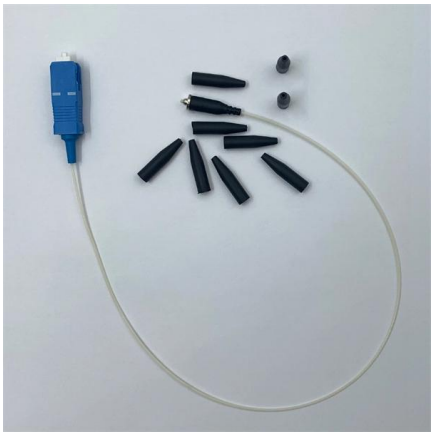

**FOA Standard For Installing Fiber Optic Cable Plants**

Before the fiber optic cable plant can be installed, construction may be needed to provide the infrastructure in which the fiber optic cables will be installed.

Contact Us

**Recommendation ITU-T L.109.1 (11/2022)**

This document outlines the specifications and requirements for Type II Optical/Electrical Hybrid Cables (OEHC), designed for access points and terminal equipment supporting data transmission beyond 1

Contact Us

**Optical ground wire**

An optical ground wire (also known as an OPGW or, in the IEEE standard, an optical fiber composite overhead ground wire) is a type of cable that is used in overhead power lines.

Contact Us

## Contact Us

For datasheets, pricing, or custom fiber access solutions, please visit: https://frindel.es